

# Drug Checking Lollipop

(Saliva)

DRUG SCREENING

| For forensic use only.



Compatible with  
The RapidReader App



Scan to see the  
app in action

The Rapid Response™ Drug Checking Lollipop is a rapid test for the simultaneous, qualitative detection of multiple drugs and drug metabolites in human saliva, providing results in 10 minutes.

The test can be used for any combination of drugs and cut-off concentrations below:

Drug	Cut-off (ng/mL)
Amphetamine (AMP)	25/50
Barbiturates (BAR)	50
Buprenorphine (BUP)	5/10
Benzodiazepines (BZO)	10/20/30
Cocaine (COC)	10/15/20/50
Cotinine (COT)	30/50
Fentanyl (FYL)	10
Ketamine (KET)	30/50
Methylenedioxymethamphetamine (MDMA)	50
Methamphetamine (MET)	25/50
Methadone (MTD)	30
Opiates (OPI)	10/30/40/50
Oxycodone (OXY)	20
Phencyclidine (PCP)	3/10
Propoxyphene (PPX)	30/50
Synthetic Marijuana (K2)	25/30
Synthetic Marijuana (K3)	10
Marijuana (THC)	15/40/50
Tramadol (TML)	30/50
Zopiclone (ZOP)	20
6-Monoacetylmorphine (6-MAM)	3/5/10
Alcohol (ALC)	0.02% (20mg/dL)

## Details

**Sample:** Saliva

**Format:** Lollipop

**Time-to-Result:** 10 minutes

**Storage Condition:** 36-86°F/ 2-30°C

**Test Principle:** Lateral Flow Assay

## Kit Content

- Lollipop tests
- Package insert
- Color card (for alcohol strip)
- Quick reference card



## Detects Multiple Drugs

Simultaneously detect a combination of drugs all in one test from a single sample.



## Non-invasive Collection

Collect samples from a simple mouth swab, an ideal alternative to urine-based testing.



## Fast & User-Friendly

Get clear results in just 10 minutes. Includes a protection cap for hygienic handling.



## Reduce Usage Error

The lollipop-style swab ensures effortless saliva collection. During sample collection, a visual fluid line will move up the test strips, letting you know the test is saturated.



## Compact Convenience

Maximizes storage space. Keep more tests on hand with minimal shelf space.

# Drug Checking Lollipop

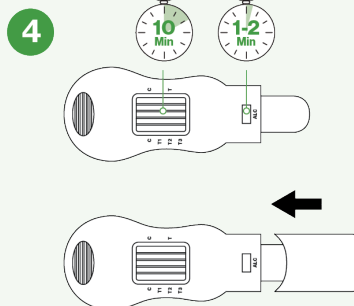
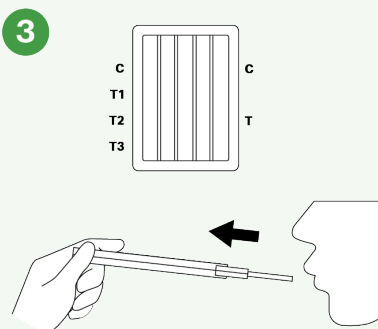
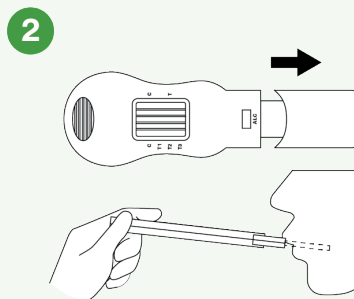
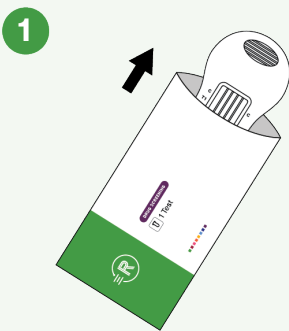

## Testing Procedure

1. Remove the cap and place the test into the mouth. Only the sponge, not the plastic, should be placed in the mouth. Note: After the sponge placed in the mouth, keep the test leveled and do not tip the test vertically downward.
2. As the test is saturated with saliva a line of fluid will move laterally up the test strips. Wait until this fluid line test strip runs past the control line (C) before removing the test from your mouth.
3. Once removed, put the cap back on and place the test on a level surface. Start the timer.
4. For alcohol strip, read the result at 1-2 minutes and compare to the color chart.
5. Read the drug test results at 10 minutes.

These instructions are for illustrative purposes only. Please read the instructions supplied with the test before use.

## Result Interpretation

### Drug Test

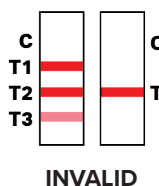
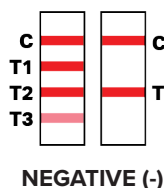
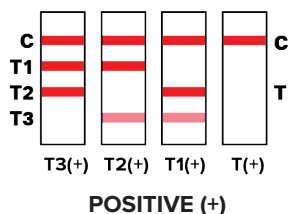

### Alcohol Strip

Blue or Green



POSITIVE

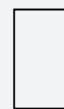

NEGATIVE



INVALID



**Reduce errors and boost your efficiency.**

Easily read test results from multiplex tests with **The RapidReader App**. The app streamlines your drug screening process by capturing results from a photo, records and auto-fills predicted data, generates a chain of custody form, and transmit results to internal data management system, ATS, or EMR.

Visit [Lochnessmedical.com/RapidReader](https://Lochnessmedical.com/RapidReader) to learn more.

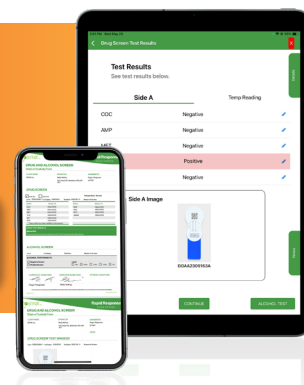

## Ordering Information

Product Code	Product Name	Contents
DX.X-2L1	Rapid Response™ Drug Checking Lollipop	25 Tests / Kit
D5.1.1-2L1	Rapid Response™ Drug Checking Lollipop (THC40 COC20 AMP50 MET50 OPI40)	25 Tests / Kit

To learn more contact your local **Sales Representative**, call us at **+1 888 506-2658**, or email us at [orders@lochnessmedical.com](mailto:orders@lochnessmedical.com)